

# 7544 Filed This 11<sup>th</sup> day of Sept. 1967  
 And Recorded in Vol. R.R.R. Page 147 at 2:49 P.M.  
 Ollie Farnsworth  
 Register Mesne Conveyance Greenville County, S. C.

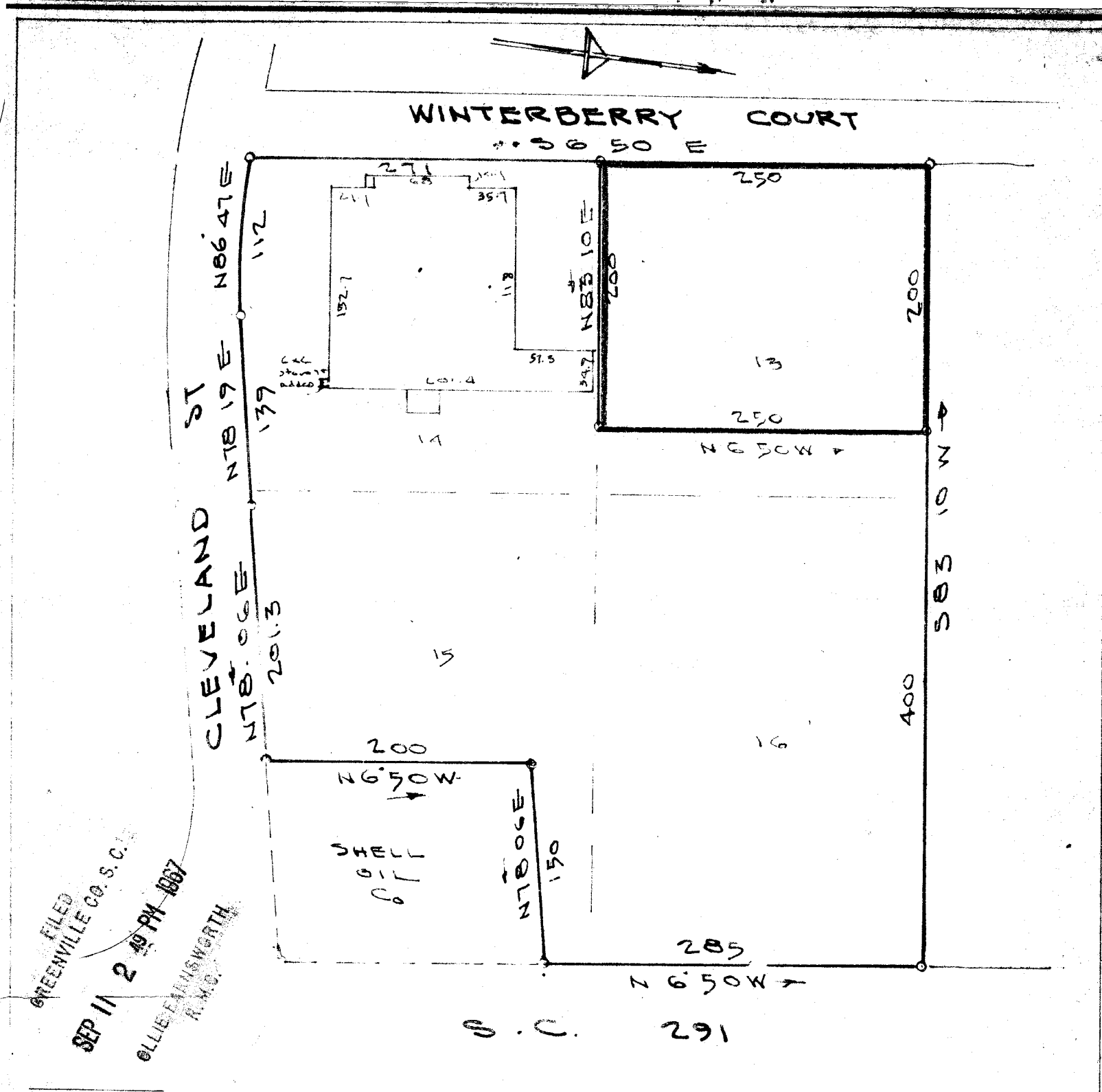

This is to certify that on the 8<sup>th</sup> day of June 1967, I surveyed the property shown on this plat, being lots 13-14-15 & 16 - TOLLY P. BARR EST. of the R.M.C. Office for Greenville County, S. C., and that the property lines, walls and buildings are as shown hereon; that the buildings located on said lot do not encroach or project on adjacent streets or property; and that no adjacent buildings or walls encroach or project on said premises, and that no utility lines cross this property.

150¢  
 PROPERTY OF  
**STAR ENTERPRISES**  
 INC.  
 GREENVILLE COUNTY, S.C.  
 SCALE 1"=100' JUNE 8-1967  
 REVISED AUG 21-1967  
 PART LOT 13)  
 7544  
 RR R-147

Reg. Engineer No. 7144 S.C.  
 JAMES ENGINEERING SERVICES GREENVILLE S.C.